

# GURGAON - MANESAR URBAN COMPLEX-2031 AD

REVISED  
TENTATIVE SECTORAL PLAN  
SECTOR 86, 87, 90 & 91

### DETAIL OF AREA

SECTOR NO.	AREA UNDER SECTOR ROAD	TOTAL AREA/AREA UNDER	COMMERCIAL USE	VILLAGE ABADI OTHER PLANNED AREA	NET PLANNED AREA	INFRASTRUCTURE PROVIDED
86 (RESIDENTIAL)	49.88	516.50		VILLAGE ABADI=58.13	458.37	66KV ESS=3.0
87 (IND. & INST.)	49.53	522.42	IND=82.25 INST.=268.78	GREEN BELT=153.64 VILLAGE ABADI=18.75	351.03	COLLEGE=15.0 220 KV ESS=12.0
90 (RESIDENTIAL)	39.08	295.92		UTILITY CORRIDOR = 22.75	273.17	
91 (RESIDENTIAL)	43.04	407.90		GREEN BELT=167.03 UTILITY CORRIDOR = 19.18	221.69	COLLEGE=15.0 66KV ESS=3.0

### NOTES:-

1. THE ALIGNMENT OF THE ROADS ARE FINALISED SUBJECT TO THEIR ACTUAL DEMARCATION AT SITE
2. THIS DRAWING SUPERCEDES EARLIER APPROVED DRAWING NO. DTP/G/1697/2007 DATED 31.12.2007
3. THIS DRAWING HAS BEEN APPROVED BY DIRECTOR, GEN. T. & C. PLANNING, HARYANA, CHANDIGARH, BY DE. H.O. OFFICE MEMO NO. REP-29-VOL-1V/50(CS)/2013/10493 DATED 22-5-2013

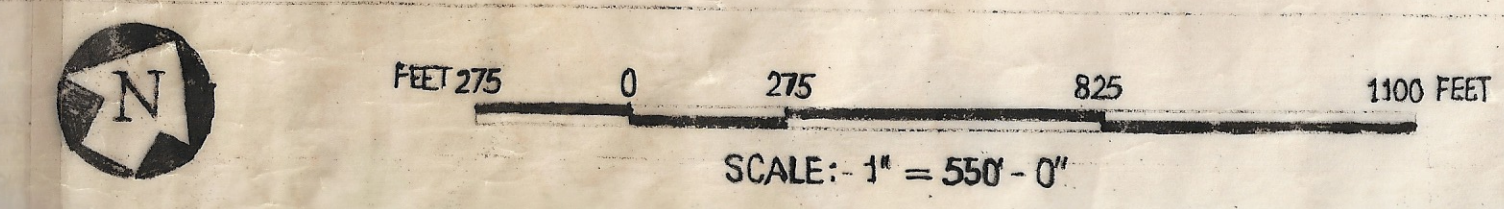

DRAWING NO. DTP (G) 2069 / 2012 DATED 22.03.2012

### DRAWN BY

DILBAGH AHLAWAT  
A.D.

(J. P. SHARMA)  
ASSTT. TOWN PLANNER

### CHECKED BY

(PATWARI/F1)

(MUNDERSINGH)  
DISTT. TOWN PLANNER  
GURGAON

(HOSHIMRSINGH)  
PLANNING ASSTT.

(R.K.SINGH)  
SENIOR TOWN PLANNER  
GURGAON

(P.P. SINGH)  
DISTT. TOWN PLANNER  
(H.Q.)

(KAMAL KUMAR)  
SENIOR TOWN PLANNER  
(H.Q.)

(J. S. REDHU)  
CHIEF TOWN PLANNER  
HARYANA

(ANURAG RASTOGI, IAS)  
DIRECTOR, GEN. T. & C. PLG.  
HARYANA

DEPTT. OF TOWN AND COUNTRY PLANNING HARYANA

