

GURGAON - MANESAR URBAN COMPLEX-2031 AD

REVISED
DEFINITIVE SECTORAL PLAN
SECTOR 86, 87, 90 & 91

DETAIL OF AREA =

SECTOR NO.	AREA UNDER SECTOR ROAD	TOTAL AREA/AREA UNDER COMMERCIAL USE	AREA UNDER PLANNED INFRASTRUCTURE PROVIDED	VILLAGE ABADI OTHER NET PLANNED AREA	AREA	INFRASTRUCTURE PROVIDED
86 (RESIDENTIAL)	49.88	516.50		VILLAGE ABADI = 58.13	458.37	66KV ESS = 3.0
87 (IND. & INST.)	49.53	522.42	IND = 82.25 INST = 268.78	GREEN BELT = 153.64 VILLAGE ABADI = 18.75	351.03	COLLEGE = 15.0 220 KV ESS = 12.0
90 (RESIDENTIAL)	39.08	295.92		UTILITY CORRIDOR = 22.75	273.17	
91 (RESIDENTIAL)	43.04	407.90		GREEN BELT = 167.03 UTILITY CORRIDOR = 19.18	221.69	COLLEGE = 15.0 66KV ESS = 3.0

NOTES:-

1. THE ALIGNMENT OF THE ROADS ARE FINALISED SUBJECT TO THEIR ACTUAL DEMARCATION AT SITE
2. THIS DRAWING SUPERCEDES EARLIER APPROVED DRAWING NO. DTP/G/1697/2007 DATED 31.12.2007
3. THIS DRAWING HAS BEEN APPROVED BY DIRECTOR, GEN. T. & C. PLANNING, HARYANA, CHANDIGARH, UNDER THE OFFICE MEMO NO. RCP-29-VOL-1V/50(CS)/2013/140493 DATED 22-5-2013

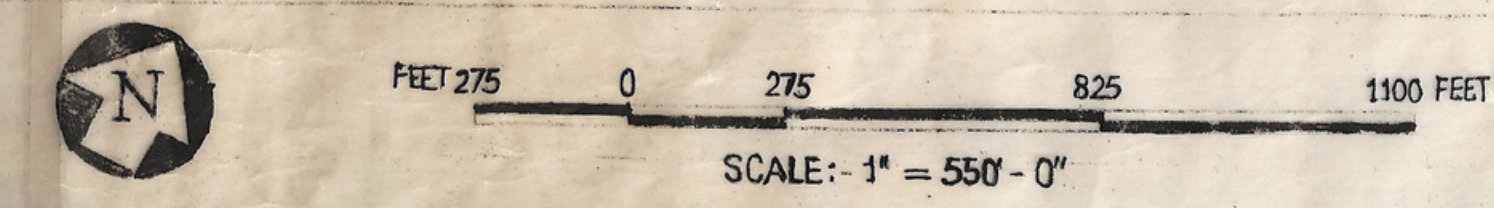

DRAWING NO. DTP (G) 2069 / 2012 DATED 22.03.2012

DRAWN BY

DILBAGH AHLAWAT
A.D.

CHECKED BY

(PATWARI/F1)
(HOSHIMRSINGH)
PLANNING ASSTT

(J. P. SHARMA)
ASSTT. TOWN PLANNER

(MUNDER SINGH)
DISTT. TOWN PLANNER
GURGAON

(R.K. SINGH)
SENIOR TOWN PLANNER
GURGAON

(P.P. SINGH)
DISTT. TOWN PLANNER
(H.Q.)

(KAMAL KUMAR)
SENIOR TOWN PLANNER
(H.Q.)

(J. S. REDHU)
CHIEF TOWN PLANNER
HARYANA

(ANURAG RASTOGI, IAS)
DIRECTOR, GEN. T. & C. PLG.
HARYANA

DEPTT. OF TOWN AND COUNTRY PLANNING HARYANA

